

6.0 M WIDE DRIVEWAY BELOW

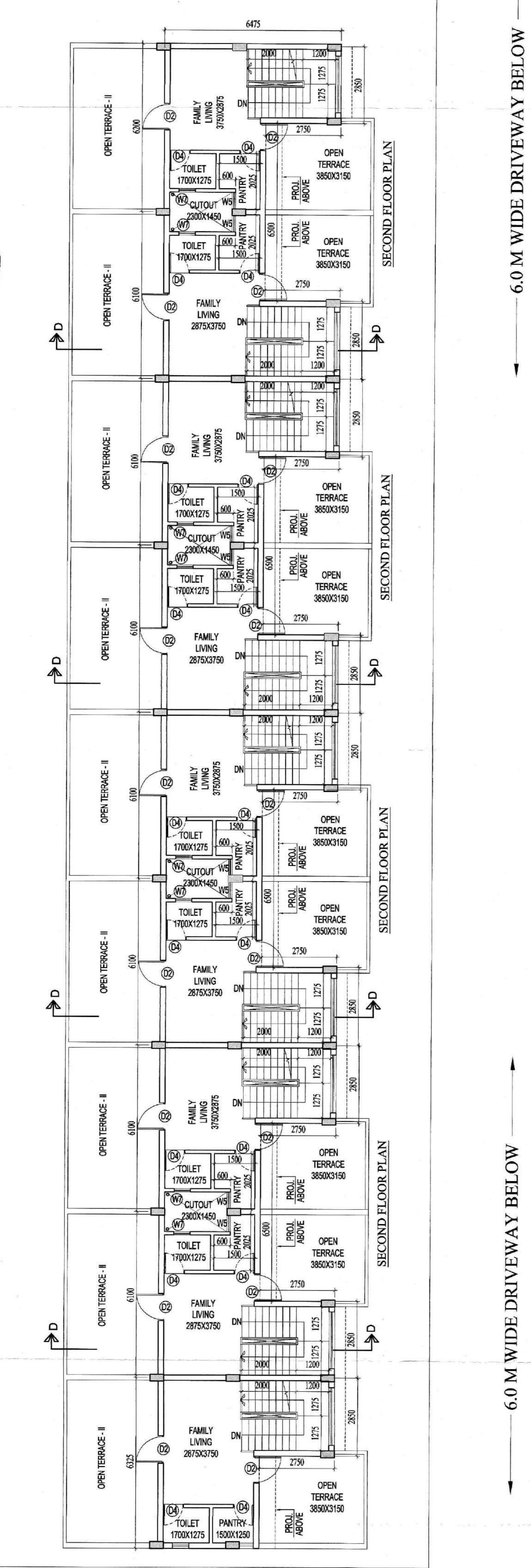
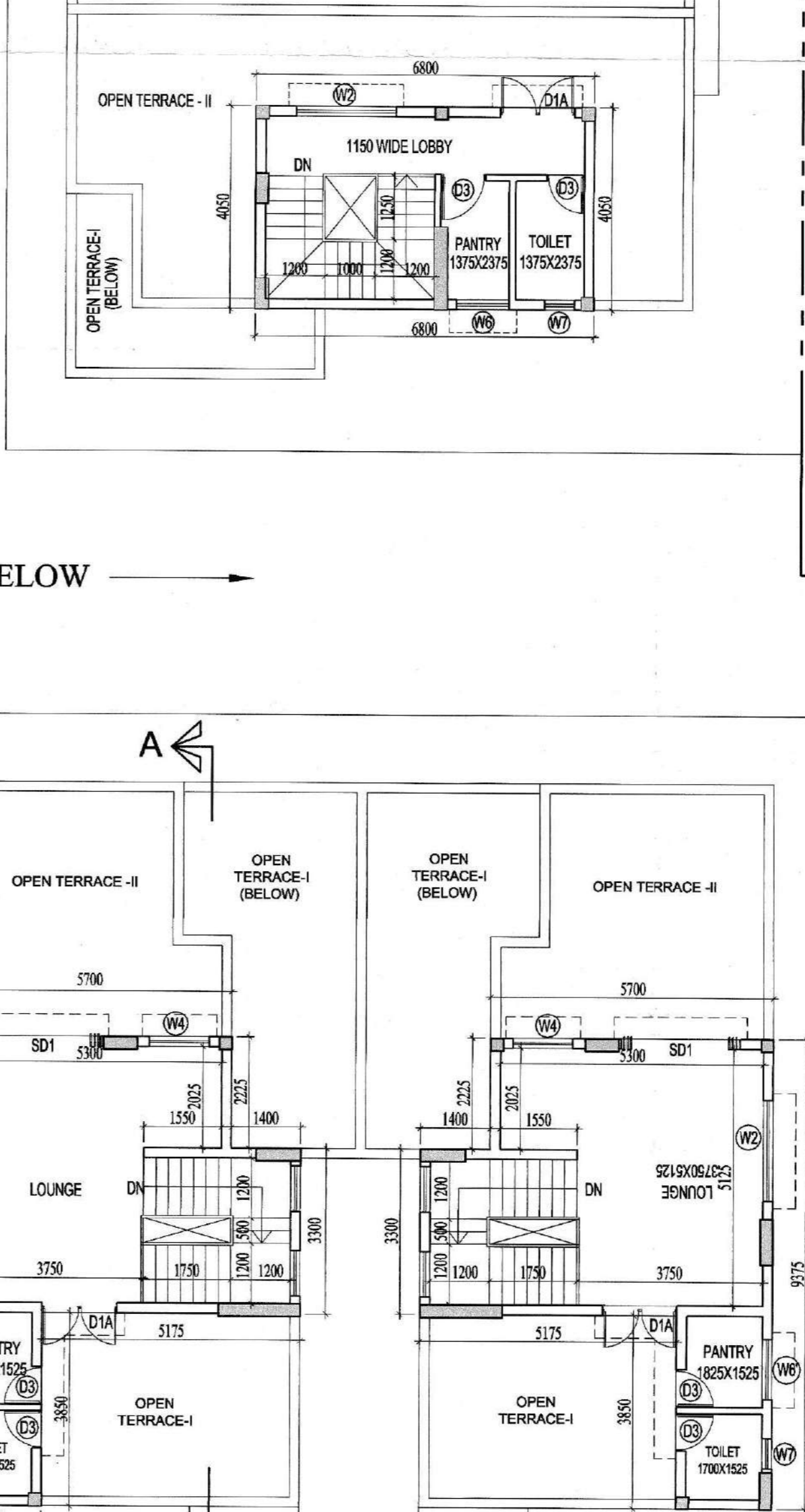
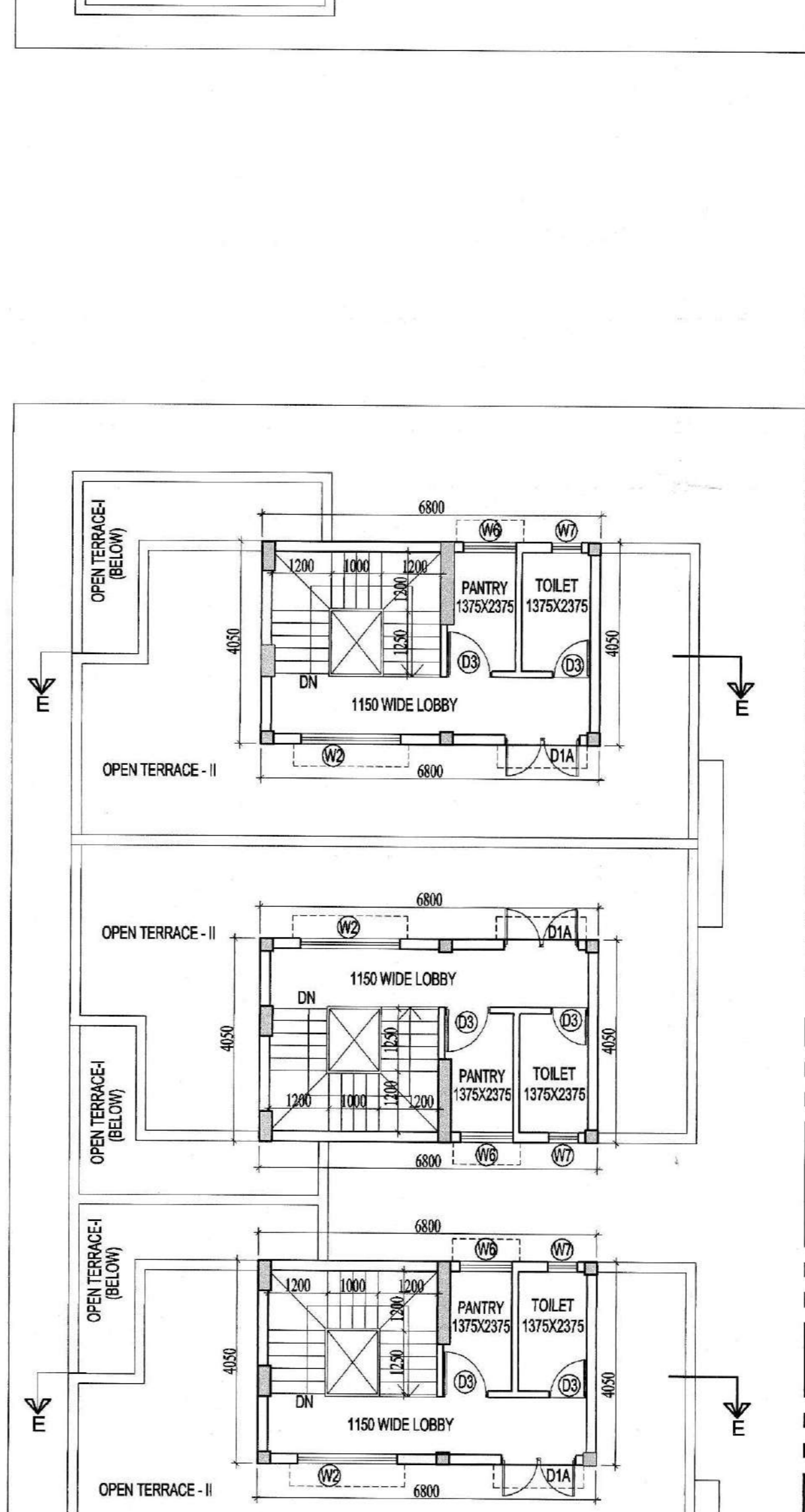
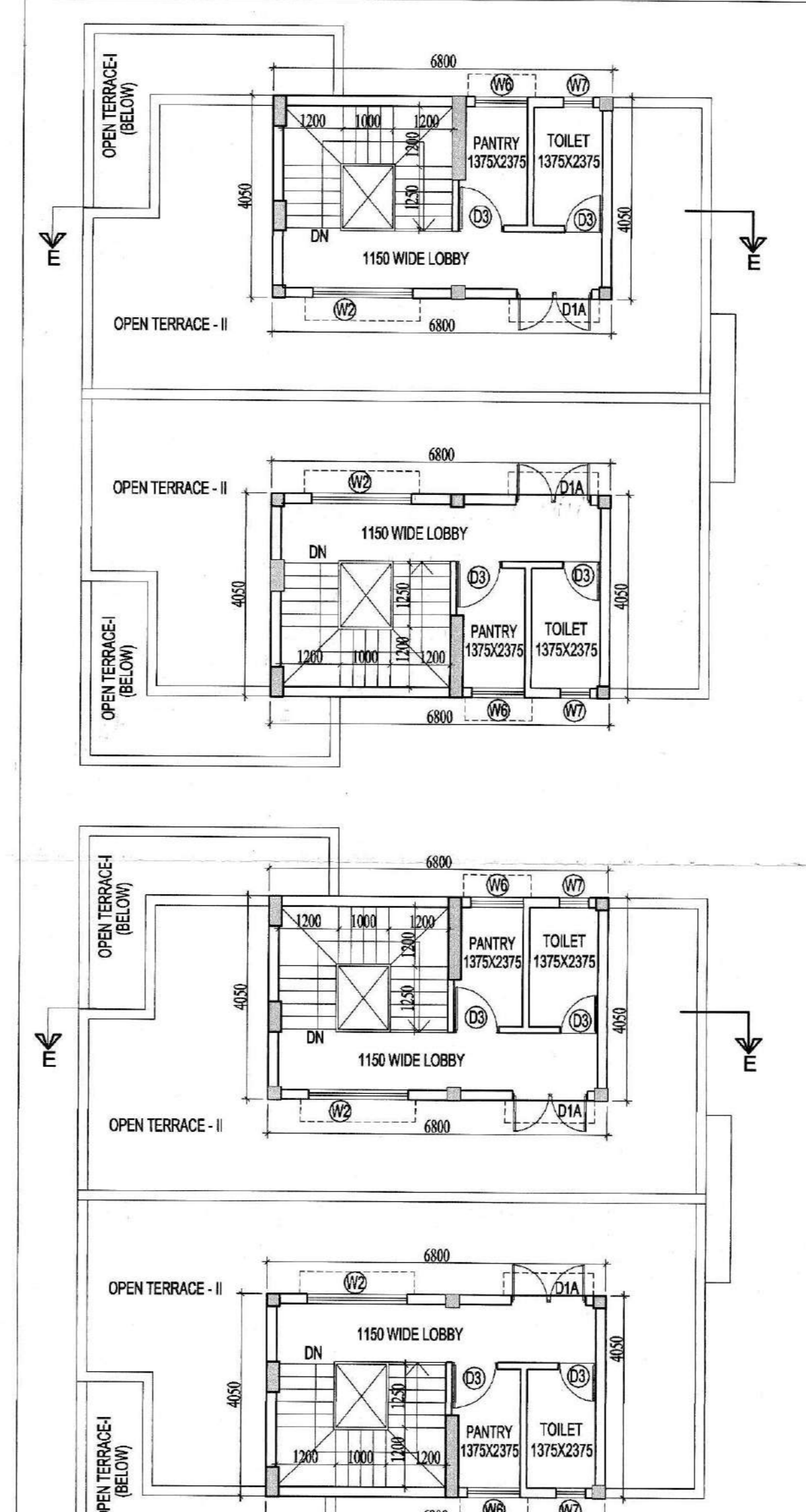
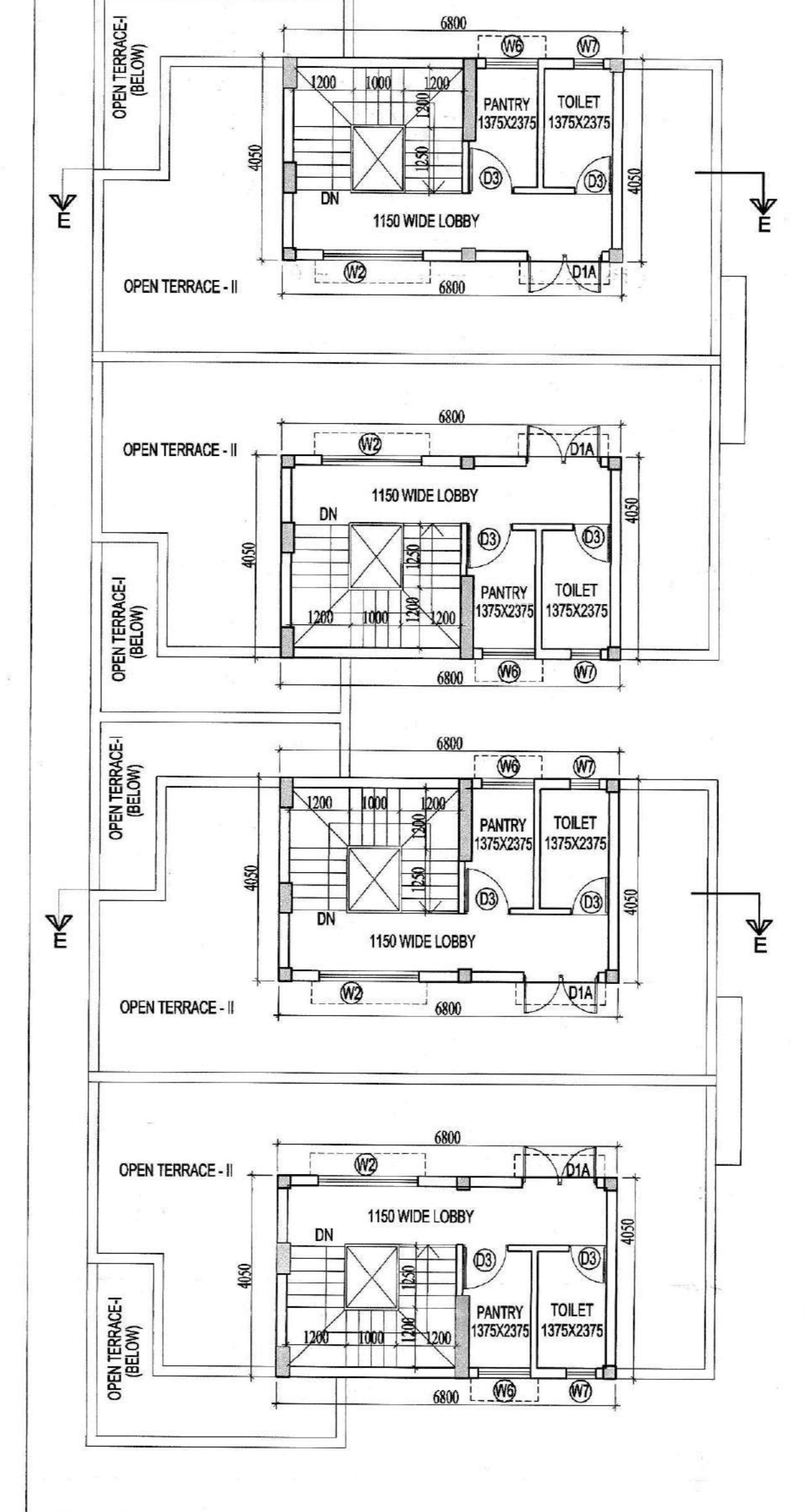

6.0 M WIDE DRIVEWAY BELOW

6.0 M WIDE DRIVEWAY BELOW

5.3 M WIDE DRIVEWAY BELOW

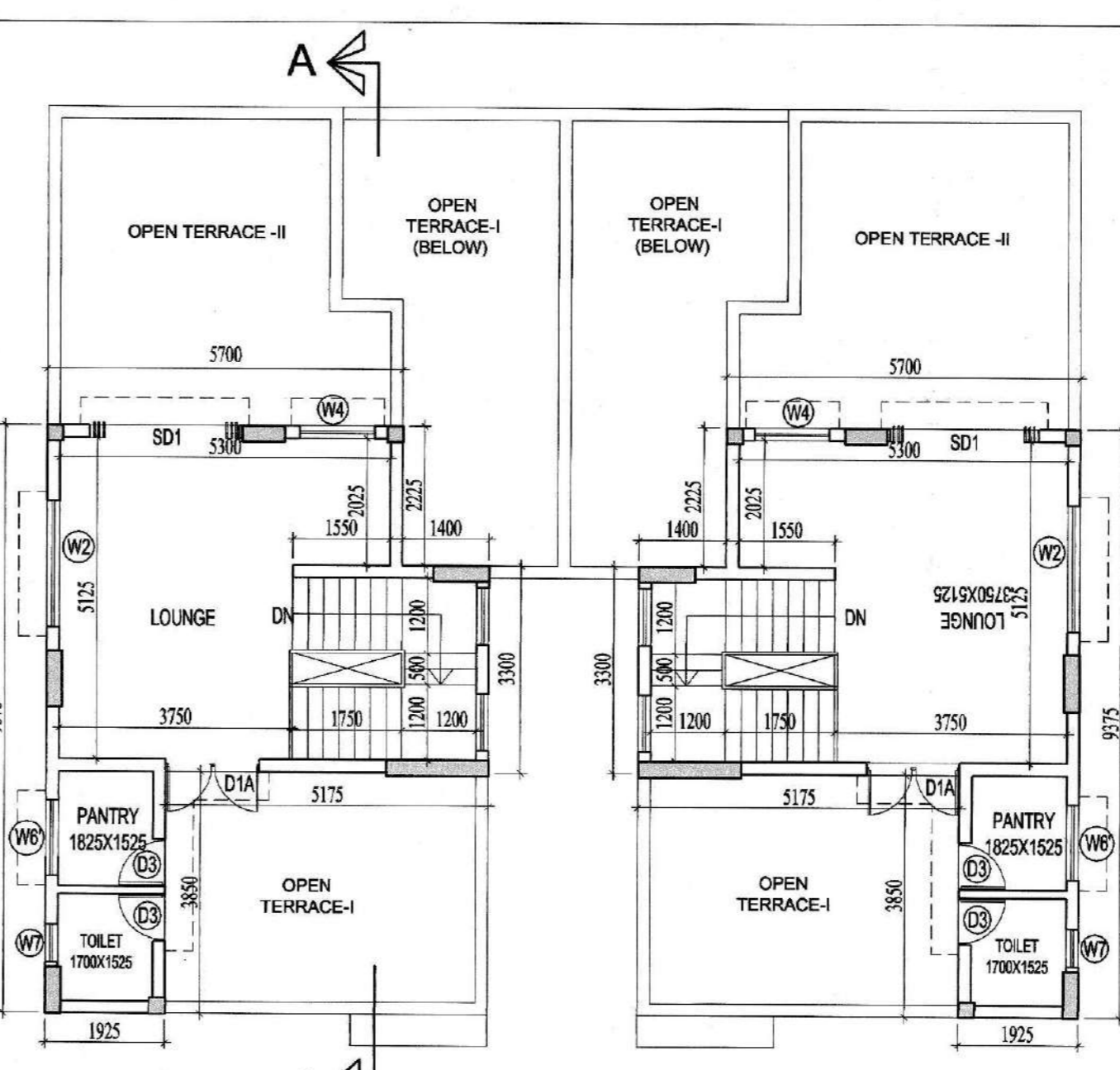
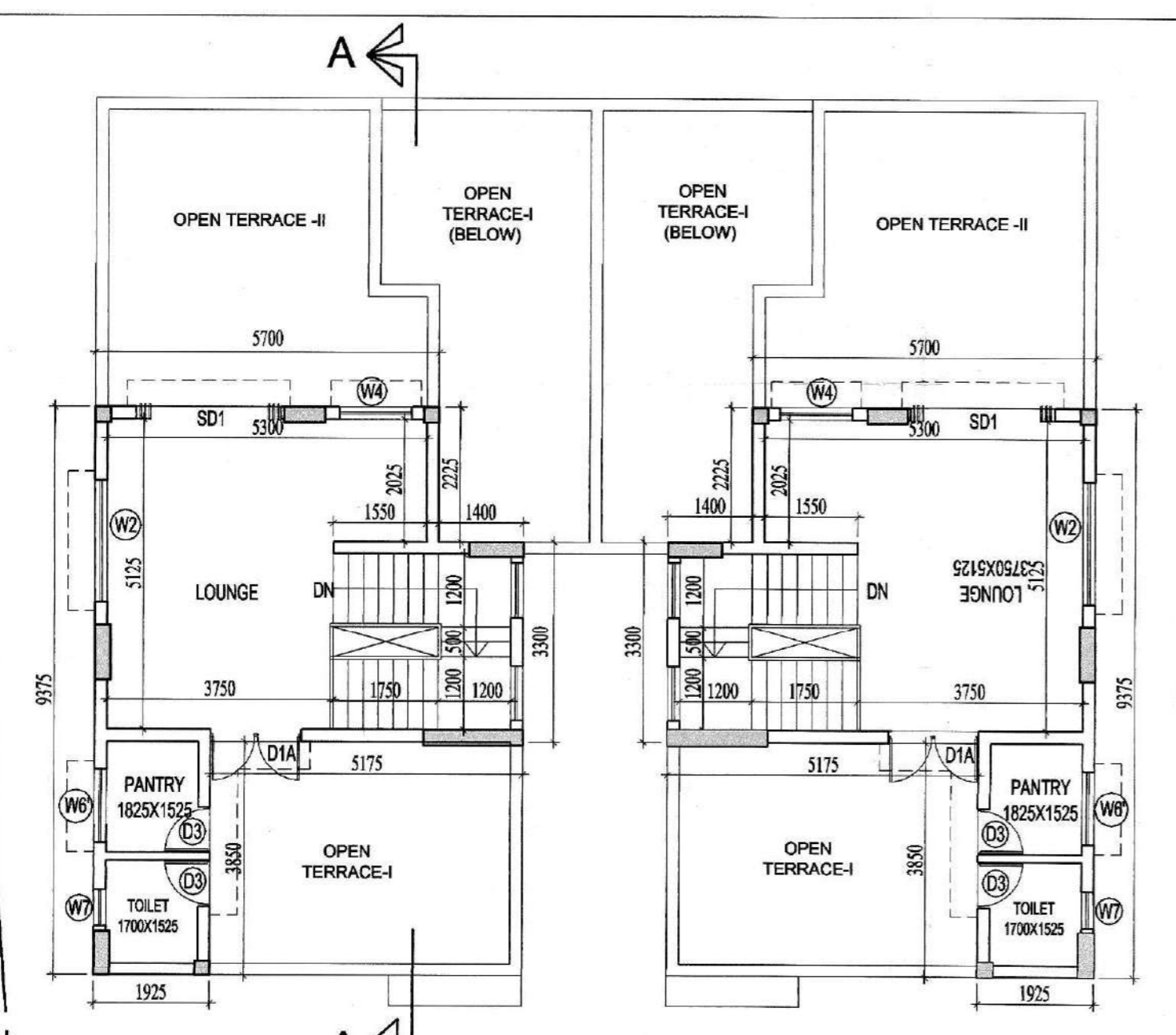

OVERALL SECOND FLOOR PLAN
SCALE - 1:100

CERTIFICATE OF STRUCTURAL ENGINEER
CERTIFY THAT THE STRUCTURAL DRAWING AND DESIGN OF BOTH THE FOUNDATION AND SUPERSTRUCTURE OF THE BUILDING / BUILDINGS HAS BEEN MADE CONSIDERING THE SOIL TEST REPORT, AS PER THE RULES AND REGULATIONS MADE UNDER THE ACT AND ALSO CONSIDERING ALL POSSIBLE LOADS, SEISMIC LOAD AND THE MOMENTS GENERATED BY THE PROPOSED STRUCTURE AS PER THE BUREAU OF INDIAN STANDARD AND NATIONAL BUILDING CODE OF INDIA AND CERTIFIED THAT IT IS SAFE AND STABLE IN ALL RESPECT AND THESE PROVISIONS SHALL BE ADHERED TO DURING THE CONSTRUCTION.

SANJIV PAREKH
M.E. STRUCTURAL ENGINEER
B.C.E. REG. NO. 40920-D
E.S.E. - 0815
101/11/24 P.C.S. ZILLA PARISHAD

SIGNATURE OF STRUCTURAL ENGG.

CERTIFICATE OF ARCHITECT

JAY PRAKASH BHARAT KUMAR AGRAWAL
B. ARCH., A.I.A.
Reg. No. CA / 86 / 10038
ARCHITECT (S) NO - 33949

SIGNATURE OF ARCHITECT

TITLE-
OVERALL SECOND FLOOR PLAN

PROJECT- PART-A
PLAN SHOWING PROPOSED 27 NOS. (G+1) STORED BUNGALOWS AT
DAG NO. R.S. - 1511, 1529, 1537, 1510, 1509, 1531, 1532, 1530 & L.R.
DAG NO - 1560, 1578, 1586, 1559, 1558, 1580, 1581, 1579, Khatian no.
- 4483, 4505, 4447, 4518, 4504, 4439, 4502, 4447, 4485, 4472, 4512,
4462, 4469, 4444, 4514, HOLDING I.L. NO - 20, MOUZA - BHADASA,
DISTRICT - SOUTH 24 PARGANAS, P.S. - BISHNUPUR, P.O. -
BISHNUPUR, PIN-743 503, UNDER PASCHIM BISHNUPUR GRAM
PANCHAYAT

ARCHITECTS	
AGRAWAL & AGRAWAL	AGRAWAL
BAROKDA	KOLKATA
SCALE	DATE
1:100	23.08.22
DEALT	CHECKED
PROJENIT	SCHAM

FLATEER APARTMENT PVT. LTD.
Auth. Signatory/Director

SIGNATURE OF OWNER